

PREPARED FOR
SARA GULOTTA

PLAT OF SURVEY

- OF -

LOT 14, BLOCK "T" DELAVAN LAKE ASSEMBLY GROUNDS, LOCATED
IN THE NE 1/4 AND SE 1/4 OF SECTION 21, TOWN 2 NORTH, RANGE 16
EAST, TOWN OF DELAVAN, COUNTY OF WALWORTH AND STATE
OF WISCONSIN.

PATHFINDER SURVEYING INC.
(formerly)
J.K. SURVEYING INC.
P.O BOX 322
LAKE GENEVA, WI. 53147
WWW.PATHFINDERSURVEYING.NET
262-248-8303

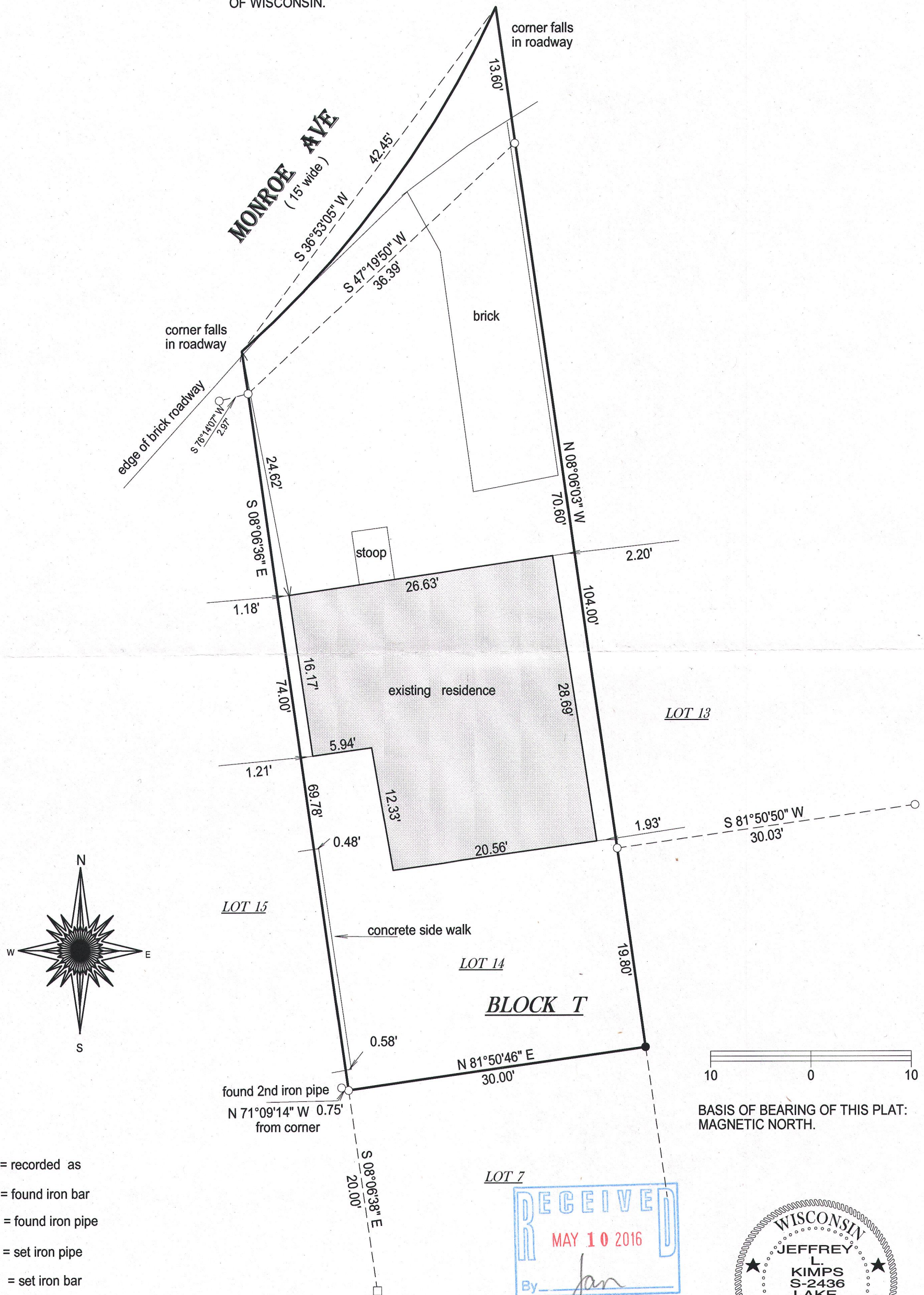

- () = recorded as
□ = found iron bar
○ = found iron pipe
● = set iron pipe
■ = set iron bar

SCALE 1" = 10'

JOB # 13-381

TAX ID # FDLA00202

I hereby certify that I have surveyed the above- described property and the above map is a true representation thereof and shows the size and location of the property, its exterior boundaries, the location and dimensions of all structures thereon, fences, apparant easements and roadways and visible encroachments if any.

This survey is made for the present owners of the property, and those who purchase, mortgage, or guarantee the title thereto, within one year from the date hereof.

DATED THIS 16th day of December, 2015.

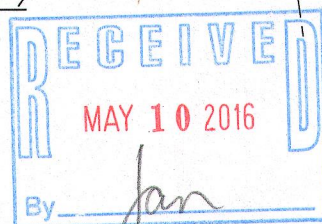

BASIS OF BEARING OF THIS PLAT:
MAGNETIC NORTH.

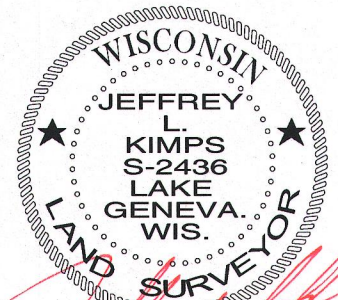

JEFFREY L KIMPS S - 2436
Wisconsin Professional Land Surveyor
(original if signed in red)